

Community, Business/Industry and Students

CSI Board of Trustees

LeRoy Craig, Dr. Charles Lehrman, Donna Brizee, Dr. Thad Scholes, Dr. Allan Frost

President

Dr. Gerald Beck

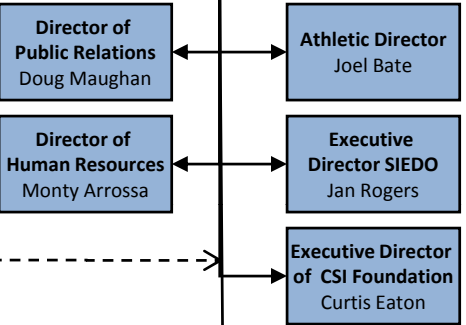

PACE

Executive Vice President and Chief Academic Officer

Dr. Jeff Fox

Vice President of Student Services/ Planning and Development

Dr. Edit Szanto

Vice President of Administration

Mike Mason

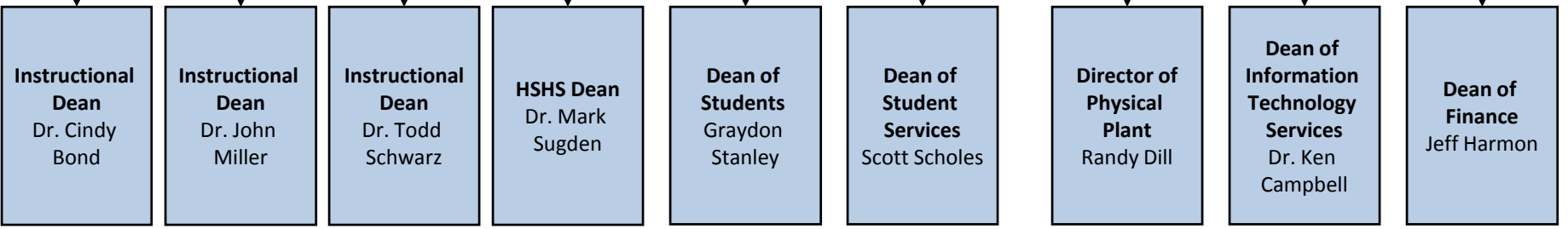
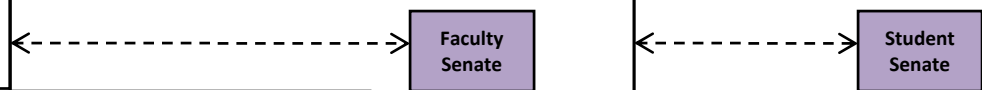

College of Southern Idaho
Organizational Chart
July 2008